

- SPECIFICATION**
- FOUNDATION : F.C.C. COLUMN FOOTING
 - BRICK WORK : CM 1:6 FOR SUPER STRUCTURE
 - PLASTERING : CM 1:3 FOR WALLS & 1:3 FOR CEILING
 - CEMENT PAINT : TWO COATS FOR WALLS, & EXTRA COAT FOR CEILING.
 - B.C.C : C.C. 1:2:4 FOR SLABS & LINTELS
 - WOOD WORK : QUALITY TIMBER
 - WEATHERING : BRICK JELLY LIME MORTAR OVER ROOF SLAB
 - COURSE : SLAB ONE LAYER OF COUNTRY TILES
 - STEPS : RISE 7" TREAD 9" & WIDTH 3"

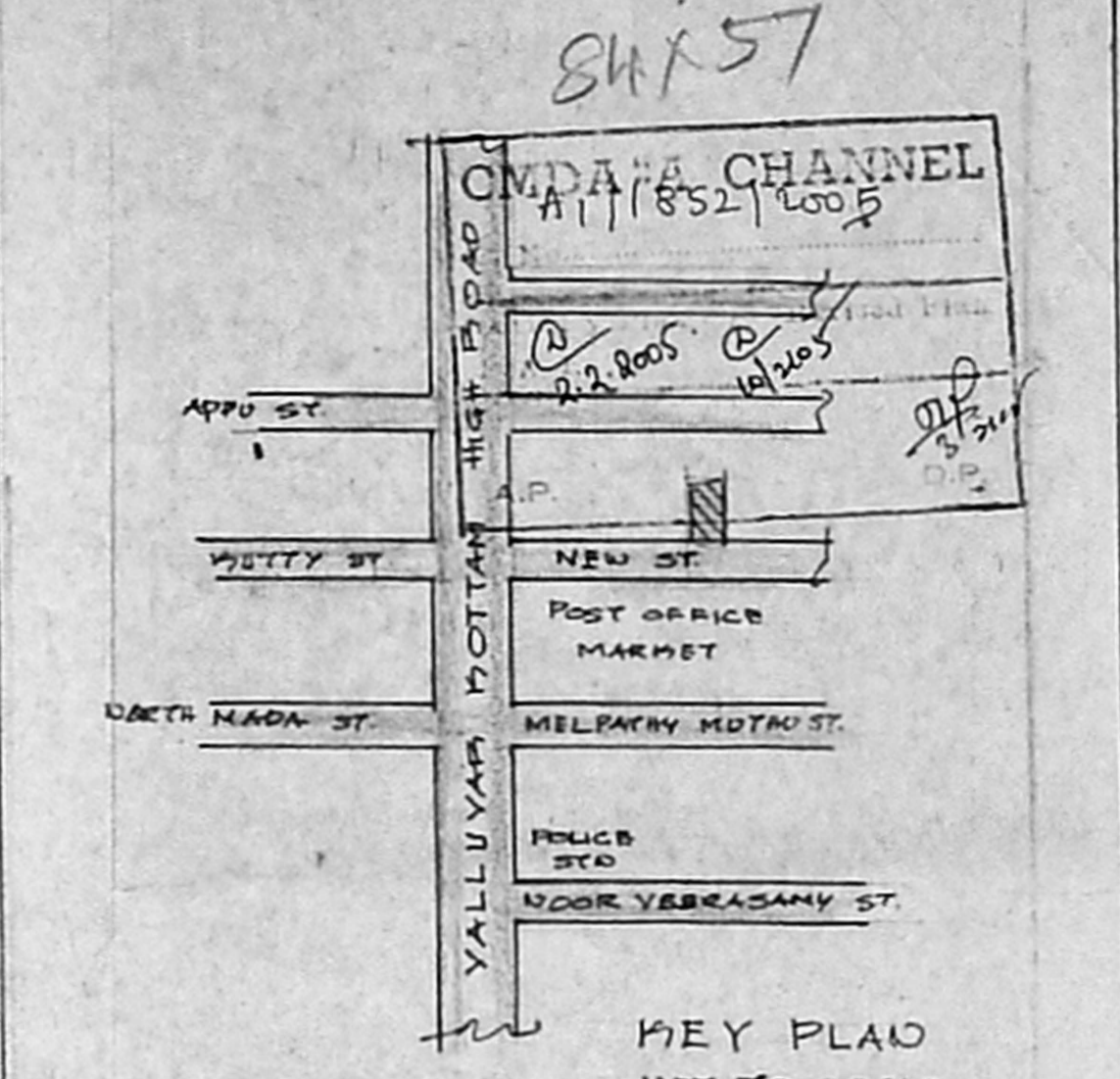

PLAN SHOWING THE PROPOSED RESIDENTIAL BUILDING AT DOOR NO: 4, NEW STREET, NUNGAMBAKKAM, CHENNAI. T.S. NO: 402, BLOCK NO: 26 OF NUNGAMBAKKAM VILLAGE, CHENNAI CITY CORPORATION OF CHENNAI. SCALE: 1:100 (FEET TO METRE)

SCHEDULE OF JOINERY

M.D	MAIN DOOR	3'3" x 7'0"	1.00 x 213
D1	DOOR	3'0" x 7'0"	0.90 x 213
D2	DOOR	2'6" x 7'0"	0.76 x 213
W	WINDOW	6'0" x 4'0"	1.80 x 1.20
W1	WINDOW	3'0" x 4'0"	1.20 x 1.20
W2	WINDOW	4'0" x 3'0"	1.20 x 0.90
V	VENTILATOR	2'0" x 1'6"	0.60 x 0.45

AREA STATEMENT

59.44	94.11
1957	181.81
1261.7	117.19
1261.7	117.19
414.0	38.46
2937.0	272.84
2658.0	246.93
1:36	COVERAGE: 64.46%

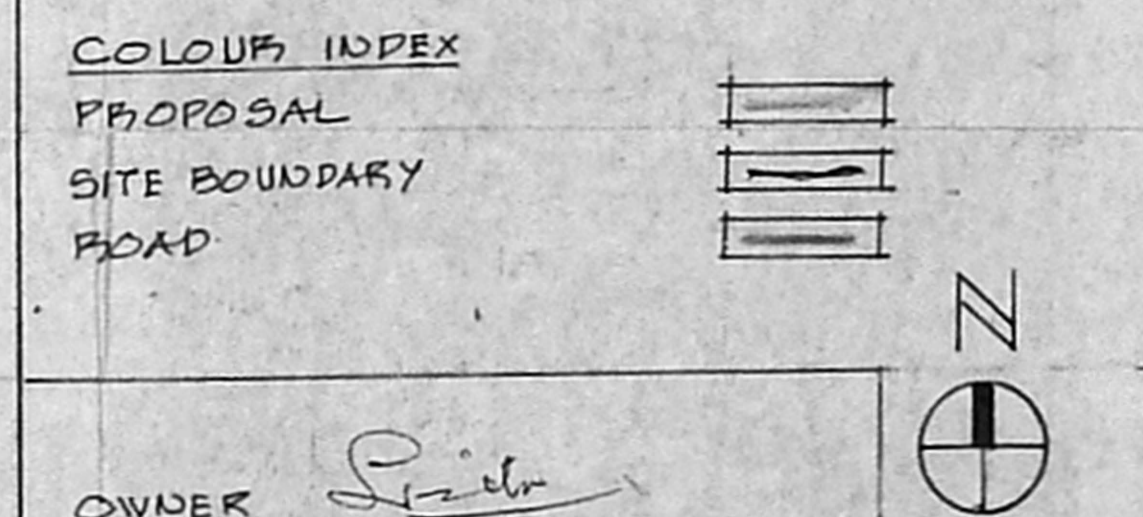

LICENCED SURVEYOR

S. ATHIYAN
 Class 1, Licensed Surveyor - No. 192
 Corporation of Chennai
 3 Nallamuri Street, T. Nagar,
 Chennai - 600 017 Phone: 2815 6524
 Mobile: 9840440